AVID ESTATES

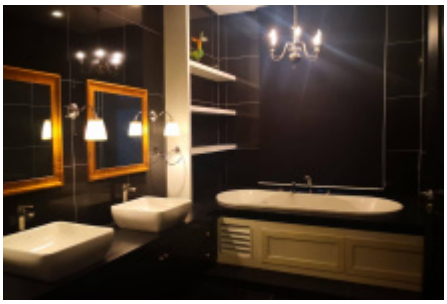
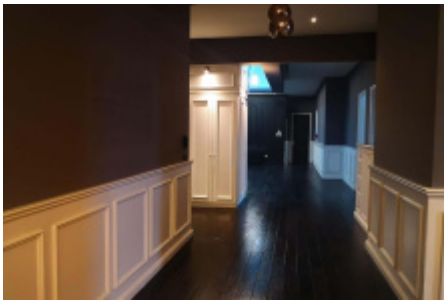
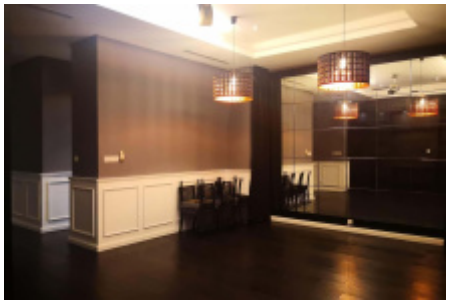

https://bit.ly/2JAMi9g

TO LET

RM13,000

Tijani 2 North, Bukit Tunku | Kuala Lumpur

ID	17735 (BIC)
Type	Condominium / Serviced Residence
Built-Up Area	7,110 sf
Land Area	0 sf
Bedroom	4+1
Bathroom	7
Parking Bay	3
Status	Active

Property Details

Occupancy	Vacant
Furnishing	Partial

Figures

Price per sf (on Land)	-
Price per sf (on Built-Up)	RM2

Title Details

Title Type	
Tenure	Freehold
Land Use	

Agent Details

Name	Billie Cheah
Email	billie@avidestates.my
Contact	+60 (13) 668 2881

24-2(B) Jalan Telawi 3, Bangsar Baru, 59100 Kuala Lumpur, Malaysia | +60 (3) 2303 9505 | +60 (12) 504 0306 | hello@avidestates.my | www.avidestates.my | registered estate agents E(3)1524 | Persons responding to this flyer are not required to pay any estate agency fee whatsoever for properties referred to in this flyer as this firm is already retained by a particular principal.

Chong U Kian
Principal
E2336